USGS
science for a changing world

U.S. Geological Survey

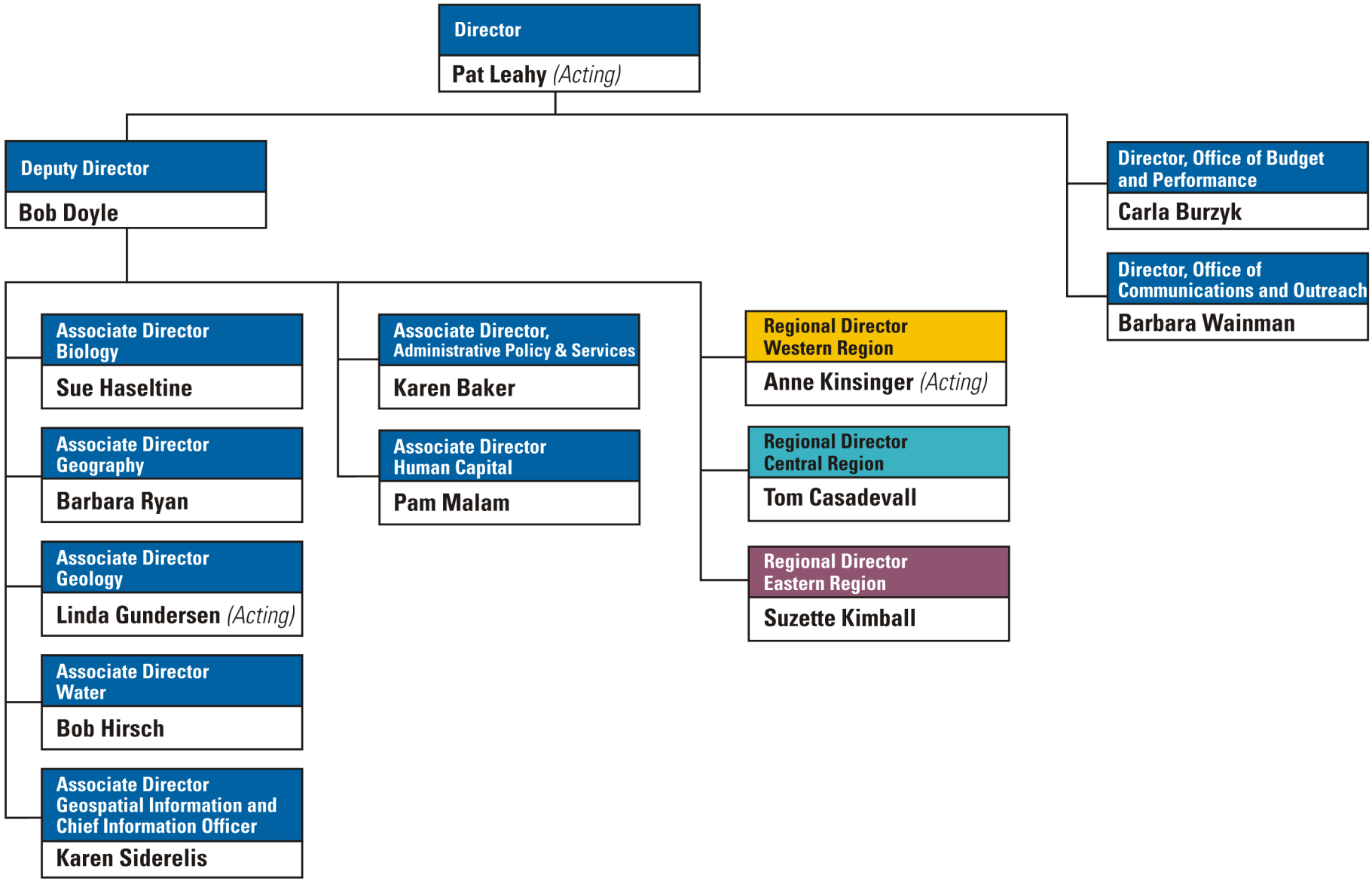

July 2007